

WEST ELEVATION

1/8" = 1'-0"

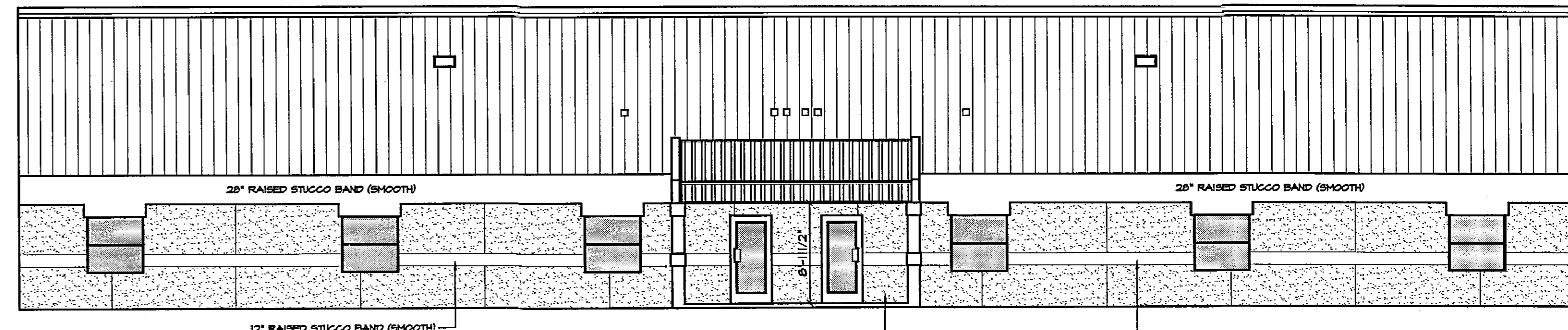

SOUTH ELEVATION

1/8" = 1'-0"

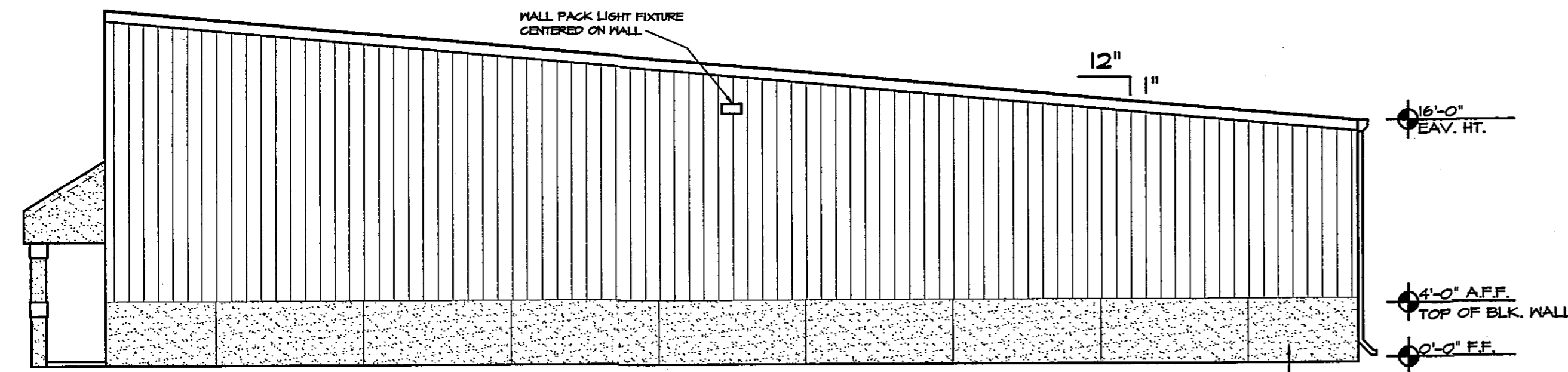

EAST ELEVATION

1/8" = 1'-0"

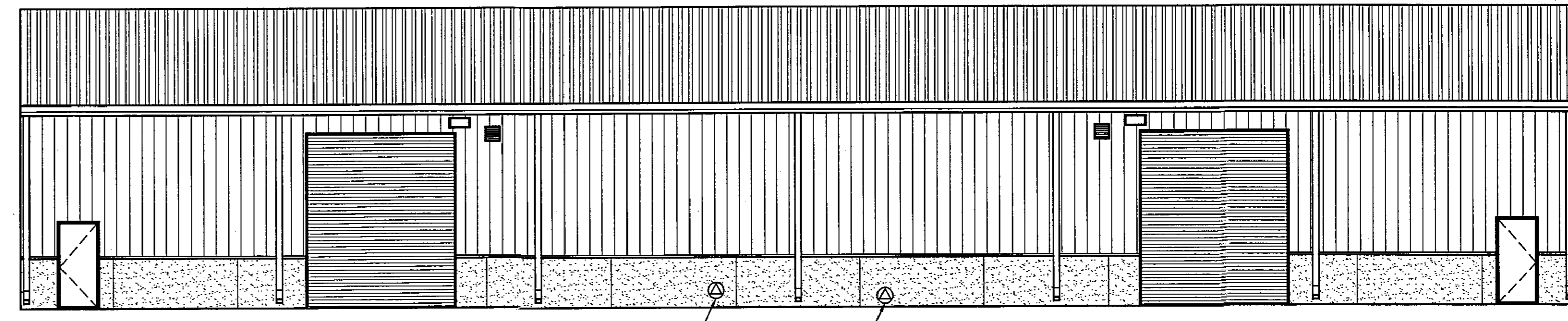

NORTH ELEVATION

1/8" = 1'-0"

DESIGN PARAMETERS:											
<p><b>APPLICABLE CODES:</b></p> <p>BUILDING CODE = FLORIDA BUILDING CODE, BUILDING 2001            MECHANICAL CODE = FLORIDA BUILDING CODE, MECHANICAL 2001            PLUMBING CODE = FLORIDA BUILDING CODE, PLUMBING 2001            ELECTRICAL CODE = NEC 99</p> <p>FIRE CODE = NFPA 10            LIFE SAFETY CODE = NFPA 101            ACCESSIBILITY CODE = FLORIDA BUILDING CODE, BUILDING 2001            ENERGY CODE = FLORIDA BUILDING CODE, BUILDING 2001</p> <p><b>METHOD OF DESIGN:</b>            DESIGNER PURSUANT TO FLORIDA BUILDING CODE, BUILDING 2001 SECTION 1606.2</p> <p><b>BASIC WIND SPEED:</b>  <input checked="" type="checkbox"/> 130 MPH (3-SECOND GUST) = 110 MPH (FASTEST MILE)  <input type="checkbox"/> 120 MPH (3-SECOND GUST) = 100 MPH (FASTEST MILE)</p> <p><b>IMPORTANCE FACTOR:</b>  <input type="checkbox"/> 0.71 (BUILDING CATEGORY I)    <input type="checkbox"/> 1.15 (BUILDING CATEGORY III)  <input checked="" type="checkbox"/> 1.00 (BUILDING CATEGORY II)    <input type="checkbox"/> 1.15 (BUILDING CATEGORY IV)</p> <p><b>BUILDING OCCUPANCY CLASSIFICATION:</b></p> <table border="0"> <tr> <td><input type="checkbox"/> GROUP A - ASSEMBLY</td> <td><input type="checkbox"/> GROUP H - HAZARDOUS</td> </tr> <tr> <td><input type="checkbox"/> GROUP B - BUSINESS</td> <td><input type="checkbox"/> GROUP I - INSTITUTIONAL</td> </tr> <tr> <td><input type="checkbox"/> GROUP D - DAY CARE CENTER</td> <td><input type="checkbox"/> GROUP M - MERCANTILE</td> </tr> <tr> <td><input type="checkbox"/> GROUP E - EDUCATIONAL</td> <td><input type="checkbox"/> GROUP R - RESIDENTIAL</td> </tr> <tr> <td><input checked="" type="checkbox"/> GROUP F - FACTORY INDUSTRIAL</td> <td><input type="checkbox"/> GROUP S - STORAGE</td> </tr> </table>	<input type="checkbox"/> GROUP A - ASSEMBLY	<input type="checkbox"/> GROUP H - HAZARDOUS	<input type="checkbox"/> GROUP B - BUSINESS	<input type="checkbox"/> GROUP I - INSTITUTIONAL	<input type="checkbox"/> GROUP D - DAY CARE CENTER	<input type="checkbox"/> GROUP M - MERCANTILE	<input type="checkbox"/> GROUP E - EDUCATIONAL	<input type="checkbox"/> GROUP R - RESIDENTIAL	<input checked="" type="checkbox"/> GROUP F - FACTORY INDUSTRIAL	<input type="checkbox"/> GROUP S - STORAGE	<p><b>BUILDING CONSTRUCTION TYPE:</b></p> <p><input type="checkbox"/> TYPE I    <input type="checkbox"/> TYPE IV  <input type="checkbox"/> TYPE II    <input checked="" type="checkbox"/> TYPE V  <input type="checkbox"/> TYPE III    <input type="checkbox"/> TYPE VI</p> <p><b>EXPOSURE CATEGORY:</b></p> <p><input type="checkbox"/> A    <input type="checkbox"/> C  <input checked="" type="checkbox"/> B    <input type="checkbox"/> D</p> <p><b>WINDBORNE DEBRIS REGION:</b></p> <p><input type="checkbox"/> NO  <input checked="" type="checkbox"/> YES</p> <p><b>INTERNAL PRESSURE COEFFICIENTS:</b></p> <p><input type="checkbox"/> 0.00 (OPEN)  <input checked="" type="checkbox"/> +0.18, -0.18 (ENCLOSED)  <input type="checkbox"/> +0.55, -0.55 (PARTIALLY ENCLOSED)</p>
<input type="checkbox"/> GROUP A - ASSEMBLY	<input type="checkbox"/> GROUP H - HAZARDOUS										
<input type="checkbox"/> GROUP B - BUSINESS	<input type="checkbox"/> GROUP I - INSTITUTIONAL										
<input type="checkbox"/> GROUP D - DAY CARE CENTER	<input type="checkbox"/> GROUP M - MERCANTILE										
<input type="checkbox"/> GROUP E - EDUCATIONAL	<input type="checkbox"/> GROUP R - RESIDENTIAL										
<input checked="" type="checkbox"/> GROUP F - FACTORY INDUSTRIAL	<input type="checkbox"/> GROUP S - STORAGE										

**SEPARATE PERMIT REQUIRED**

Installing contractor to submit four sets of complete plans and specifications to obtain permit for those checked

- FIRE SPRINKLER SYSTEM
- FIRE ALARM SYSTEM
- CENTRAL STATION CONNECTION
- STAND PIPE SYSTEM
- KITCHEN HOOD
- KITCHEN HOOD SUPPRESSION
- L.P. GAS
- FUEL OR POLLUTANT STORAGE TANKS
- FENCE
- CANOPY
- OTHER

SPRINKLERS  
 NO SPRINKLERS  
 MINIMUM FIRE FLOW REQUIRED

FLOOD HAZARD ZONE  EL. N/A  
 COASTAL ZONE  (N)

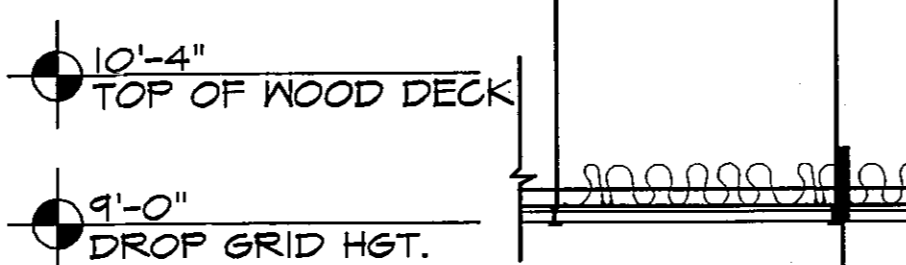

**TYPICAL CEILING CONST.**  
 2x4 LAY-IN ACCOUSTICAL TILE CEILING  
 GRID W/ R-19 BATT INSULATION ABOVE  
 ALL SUSPENDED FROM METAL BUILDING FRAME ABOVE.

**TYPICAL WALL CONST.**  
 1/2" GYPSUM BOARD EACH SIDE OF 2x4  
 WOOD STUDS @ 16" O.C. W/2 CONT. TOP PLATES,  
 INTERMEDIATE BLOCKING @ 48" O.C. MAX. & P.T. SOLE  
 PLATE W/ 1/2" (EXP. ANCHORS 6'-0"  
 O.C. MAX. WOOD BASE & R-11 BATT  
 INSULATION.

**TYPICAL DECK CONST.**  
 2"x8" CEILING JOISTS @ 16" O.C. MAX.  
 W/ 5/8" CDX FLYWOOD DECKING NAILED  
 @ 4" O.C. MAX. @ EDGES & 12" O.C. MAX.  
 INTERNALLY W/ 12d NAILS.

**TYPICAL CEILING CONST.**  
 2x4 LAY-IN ACCOUSTICAL TILE CEILING  
 GRID W/ R-19 BATT INSULATION ABOVE  
 ALL SUSPENDED FROM WOOD DECK ABOVE.

**TYPICAL WALL CONST.**  
 1/2" GYPSUM BOARD EACH SIDE OF 2x4  
 WOOD STUDS @ 16" O.C. W/2 CONT. TOP PLATES,  
 INTERMEDIATE BLOCKING @ 48" O.C. MAX. & P.T. SOLE  
 PLATE W/ 1/2" (EXP. ANCHORS 6'-0"  
 O.C. MAX. WOOD BASE & R-11 BATT  
 INSULATION.

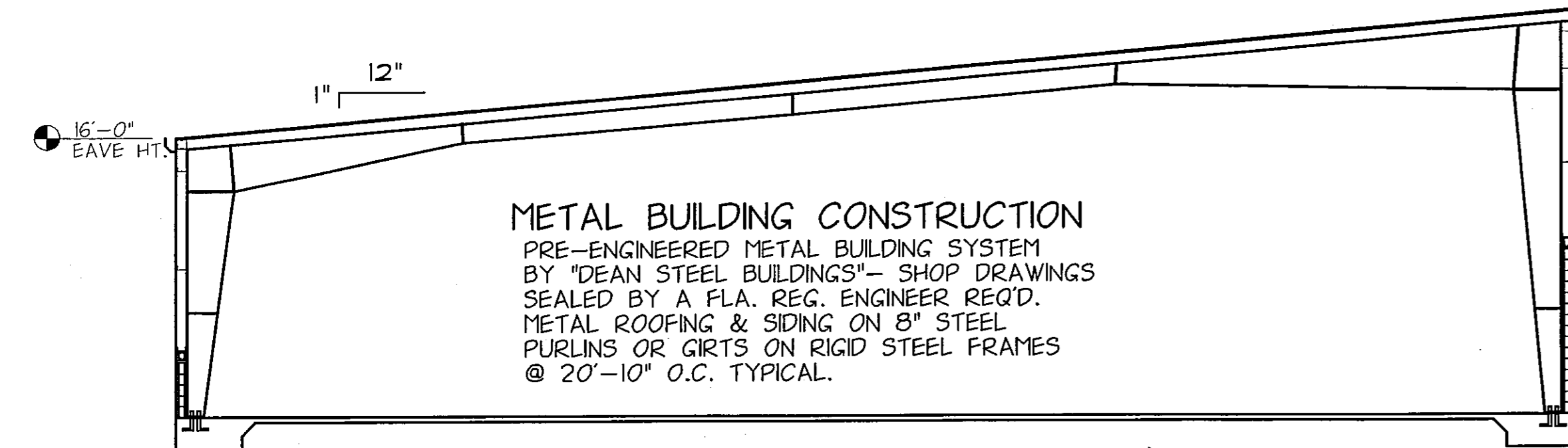
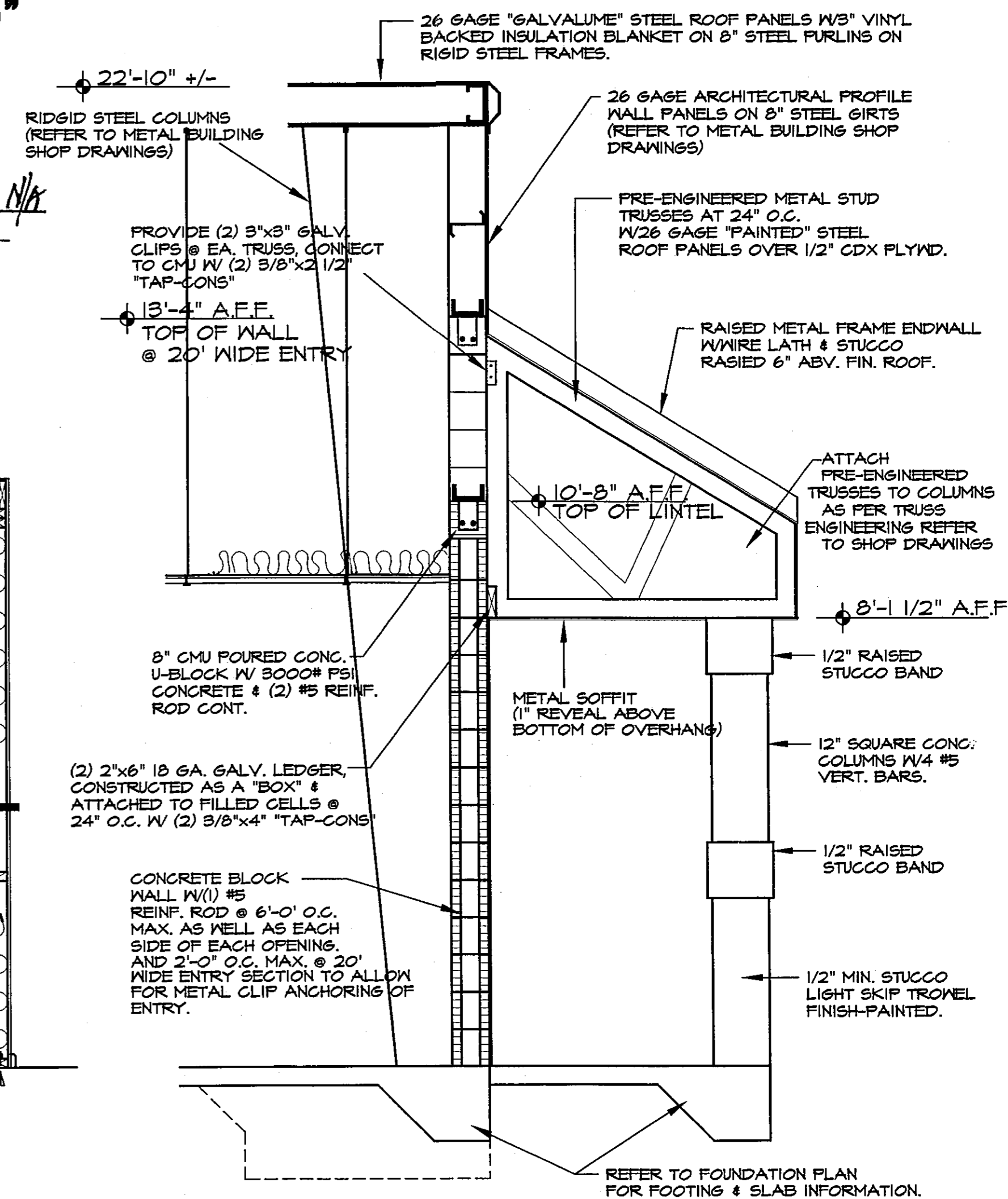

NORTH TO SOUTH BUILDING SECTION

1/8" = 1'-0"

1 TYP. INT. WALL SECTION

1/2" = 1'-0"

2 TOILET WALL SECTION

1/2" = 1'-0"

3 WALL SECTION THRU ENTRY

1/2" = 1'-0"

REVIEWED FOR CODE COMPLIANCE DEVELOPMENT SERVICES BY *[Signature]* 9/26/05

FIRE DISTRICT INSPECTION REQUIRED Before A Certificate of Occupancy Can Be Issued.

**Phase 2 Lot 2**  
 Bayshore Industrial Park, North Fort Myers, FL  
**BUILDING ELEVATIONS**  
 SCALE: 1/8" = 1'-0"  
 DATE: MARCH 24, 2005  
 SHEET: **A1**

**J.R.**  
 Rost Associates, Inc.  
 184 Lee Blvd. #4, Lehigh Acres, Florida 33906  
 PH: (941) 966-5600 • FAX: (941) 966-6941

APPROVED  
*[Signature]*  
 John F. Rost  
 FLORIDA P.E. #52084  
 U.S.G. 001 1011 030303 03

**J.F. & Associates, Inc.**  
 Real Estate Professionals-Engineers-Property Managers  
 301 Northwest 20th Court  
 Cape Coral, FL 33909  
 Phone: (239) 574-7828  
 Fax: (239) 574-7828  
 Call Phone: (239) 540-8511

**Sox Development, Inc.**  
 14565 Eagle Ridge Drive  
 Fort Myers, Florida 39412